

notes

this drawing is the copyright of the **pdp architecture llp** and is not to be reproduced or used for the execution of works without their permission. all dimensions to be checked on site prior to commencement of construction works and the architect notified of any discrepancy. figured dimensions are to be used in preference to scaled dimensions. no deviation from this drawing will be permitted without prior consent of the architect. all drawings are prepared subject to a full measured and structural survey of the buildings and site. all structural work is subject to the appointment of a structural engineer to confirm and agree the structural proposals. os promap licence no. 100020448

health & safety: exceptional risks involving specific methods of construction or exceptional maintenance issues can be found within the designers risk assessment.

Scale width: 50 mm @ a1 - 25 mm @ a3

revision notes date drawn/checked

A Drawing updated to client comments 27.01.23 JF HM

B Drawing updated to client comments 08.03.23 JF HM

client

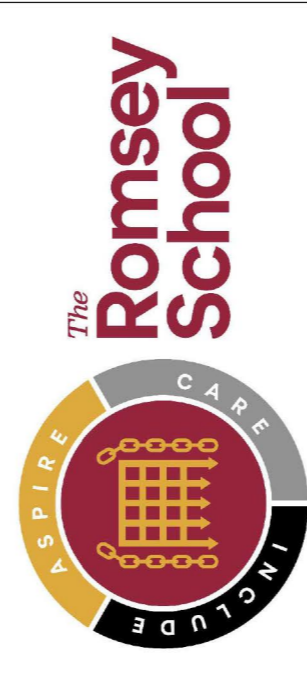

PLANNING

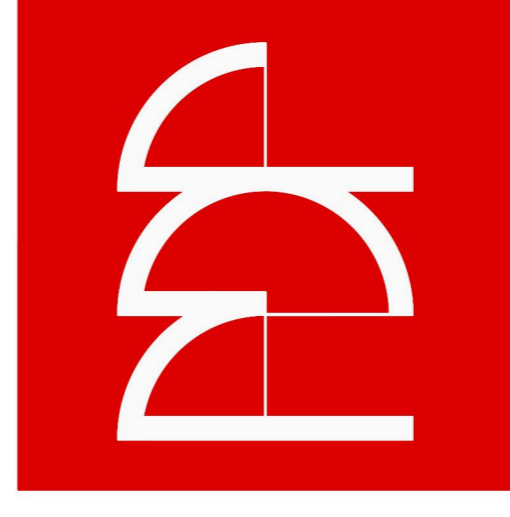

pdp architecture llp

chartered architects town planning interior design consultants

2 beechworth road havant hampshire po9 1ax tel 023 9248 1100 fax 023 9247 5050 email pdp@pdp-architects.co.uk

www.pdp-architects.co.uk

project	The Romsey School Greatbridge Rd, Romsey Hampshire. SO51 8ZB		
detail	The North Block Extension Proposed Elevations		
drawn	JF	checked	HM
date	Jan 23	status	Planning
a1 scale	1:50	a3 scale	1:100
		rev	28153-PD114 B

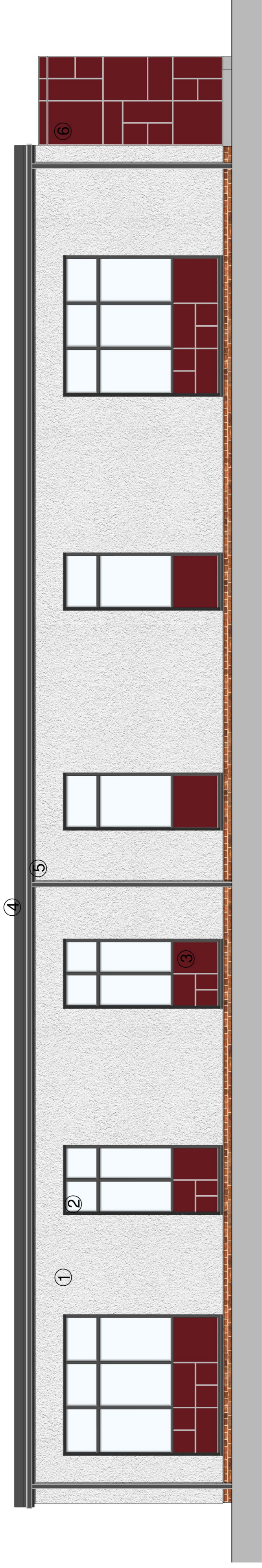

Proposed South Elevation

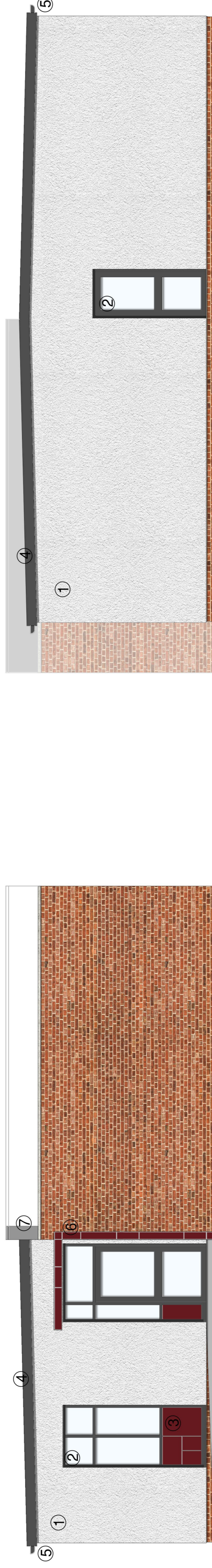

Proposed East Elevation

Proposed West Elevation

- Material Schedule
- ① Outer Wall Finish
White Render
 - ② Window Frames
Aluminium
RAL 7016 - Anthracite Grey
 - ③ Cladding Below Windows
Spandrel Panels
RAL 3003 - Burgundy Red
 - ④ Soffits & Fascias
RAL 7016 - Anthracite Grey
 - ⑤ Rainwater Goods
RAL 7016 - Anthracite Grey
 - ⑥ Entrance Canopy
Spandrel Panels
RAL 3003 - Burgundy Red
 - ⑦ Parapet Upstand
Single ply membrane
Dark Grey

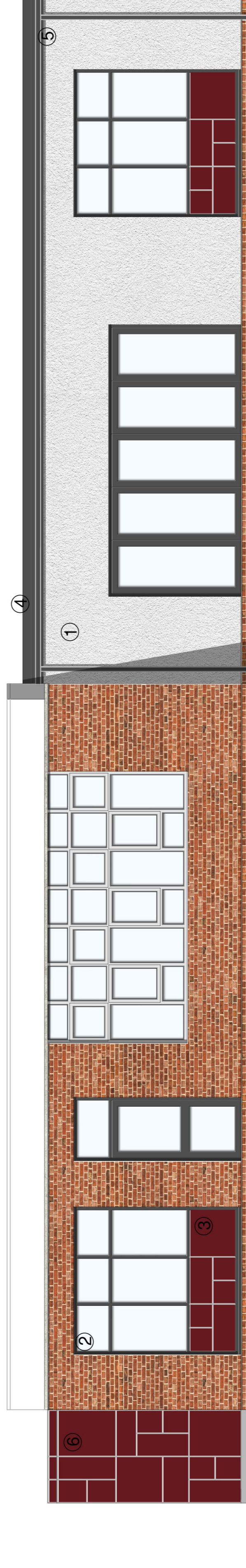

Proposed North Elevation

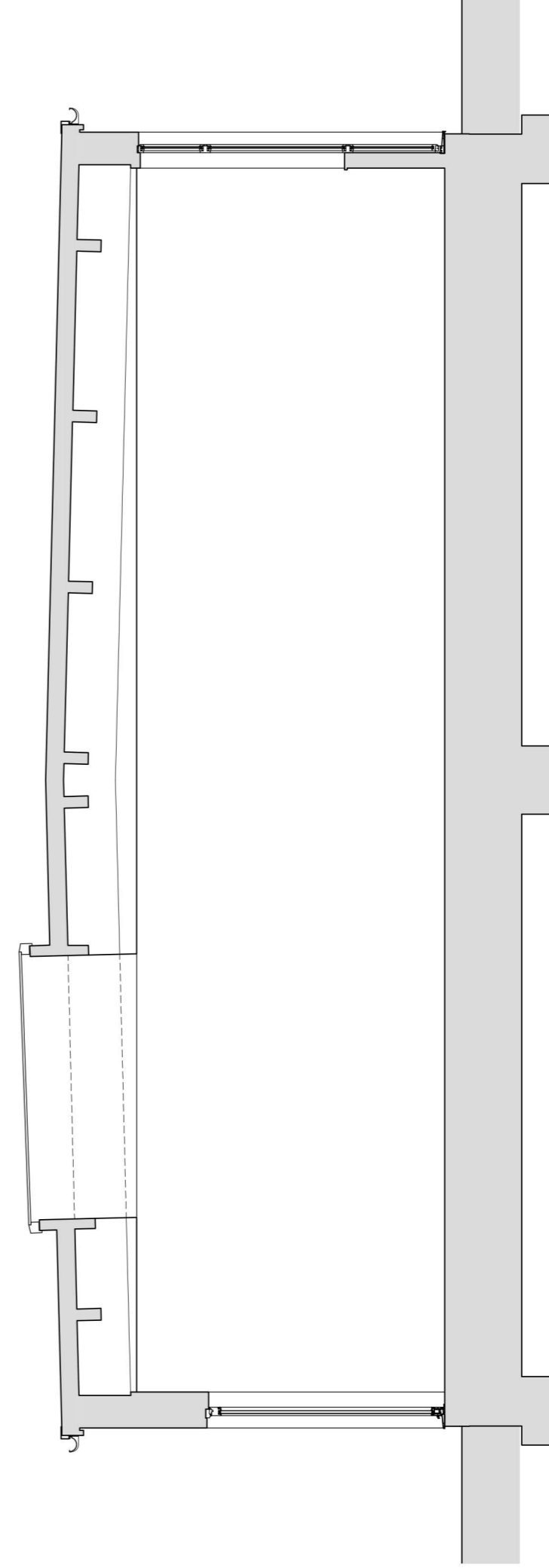

Section AA

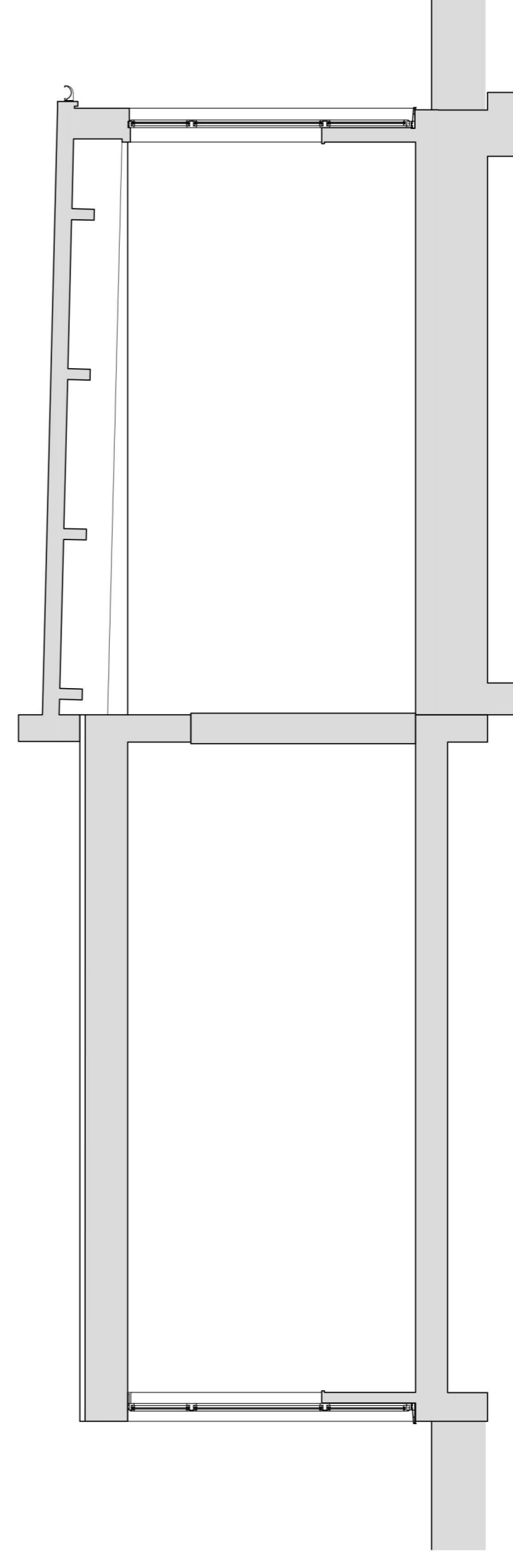

Section BB

proposed elevations & sections (A1 1:50)

